Motorola Droid Mini Front screen Replacement

Written By: Alec Fales

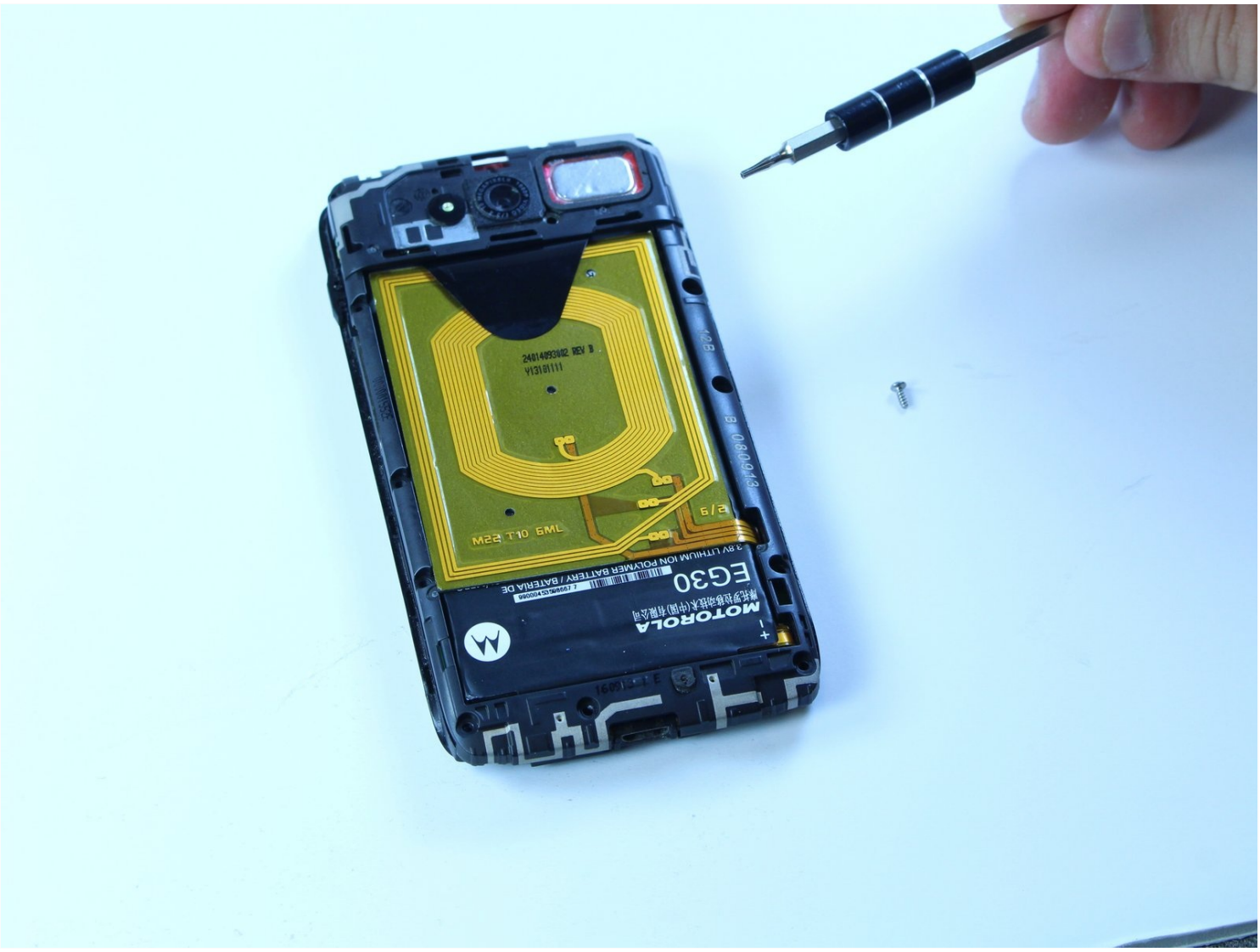

TOOLS:

iFixit Opening Tool (1)
T5 Torx Screwdriver (1)
Tweezers (1)

Step 1 — Back Case

- Pull out the volume keys using the iFixit opening tool.

Step 2

- Pry off the back case gently using the iFixit opening tool.

ⓘ Make sure to go around the entire perimeter of the case.

Step 3 — Front screen

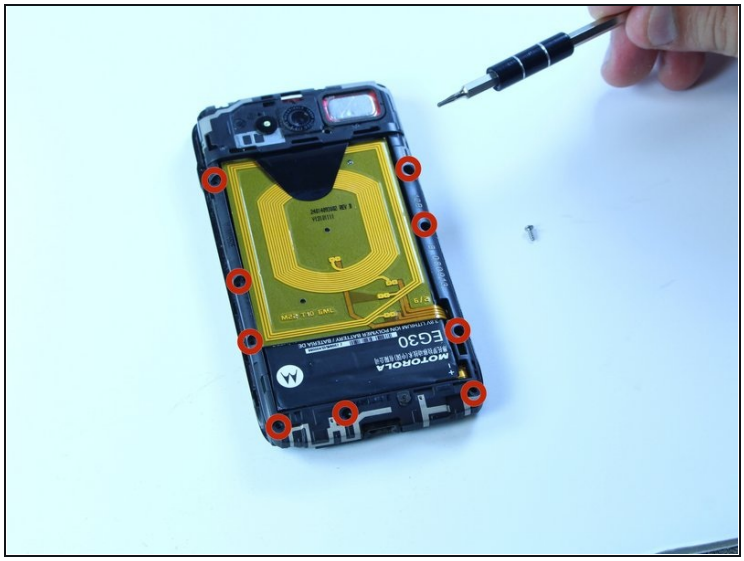

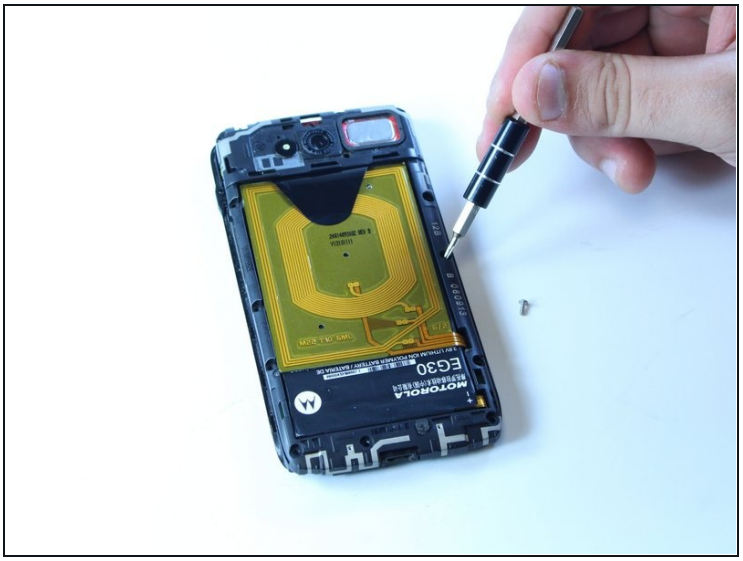

- Use the T5 screw head to unscrew the 9 silver screws from the housing frame. Carefully separate the housing frame from the motherboard.

Step 4

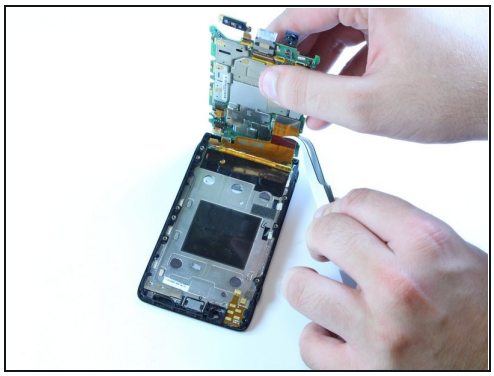
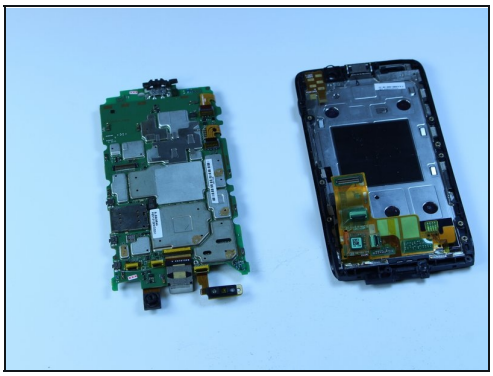
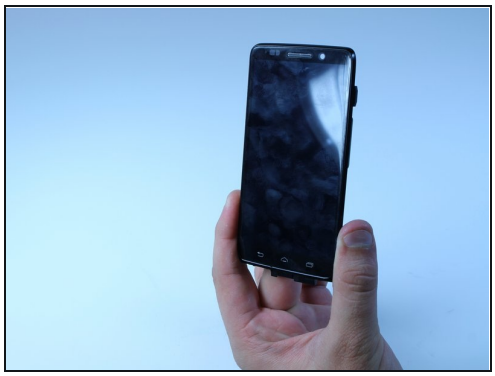

- Carefully use the tweezers to separate the motherboard from the screen.

To reassemble your device, follow these instructions in reverse order.